

# Extreme synchrony in diving behavior of Cuvier's beaked whales (*Ziphius cavirostris*) off Cape Hatteras, North Carolina.

William R. Cioffi, Nicola J. Quick, Heather J. Foley, Danielle M. Waples, Zachary T. Swaim, Jeanne M. Shearer, Daniel L. Webster, Ari S. Friedlaender, Brandon L. Southall, Robin W. Baird, Douglas P. Nowacek, Andrew J. Read

email : [wrc14@duke.edu](mailto:wrc14@duke.edu)

# Acknowledgements // Atlantic Behavioral Response Study

*14:15 -- Rm 112 -- Brandon Southall*

## **Additional field support**

Jessica Aschettino, Reed Meredith, Cullen Malarney, Jimmie Horning Jr., Eleanor Heywood, Jillian Wisse, Rafaella Lobo, Andrew Westgate, David Sweeney, Stormy Harrington

## **Additional technical support**

Dave Haas, Kenady Wilson, Mathew Rutishauser

## **Artwork**

Whale icons made from illustration courtesy of Larry Foster.

## **Project funding**

US Fleet Forces Command through the Naval Facilities Engineering Command Atlantic

NMFS permit numbers 17086 and 20605 to Robin W. Baird; 14809-03 to Douglas P. Nowacek. NOAA Generation Authorization 19903 and 16185 to Andrew J. Read.

email : [wrc14@duke.edu](mailto:wrc14@duke.edu)



**Other**  
adult female  
juvenile  
not calves



**Adult male (AM)**



## Prediction

Adult males should competitively exclude one another quickly

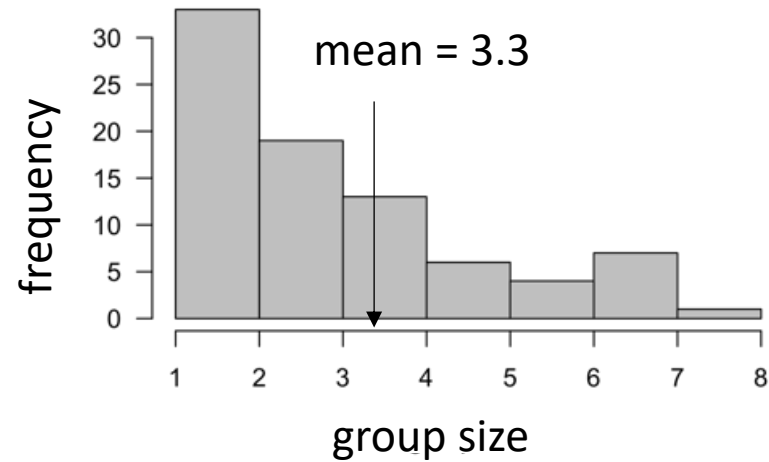

Telemetry tags (sat uplink) – Wildlife Computers SPLASH10

Depth at 5 min intervals

Argos positions

Data truncated



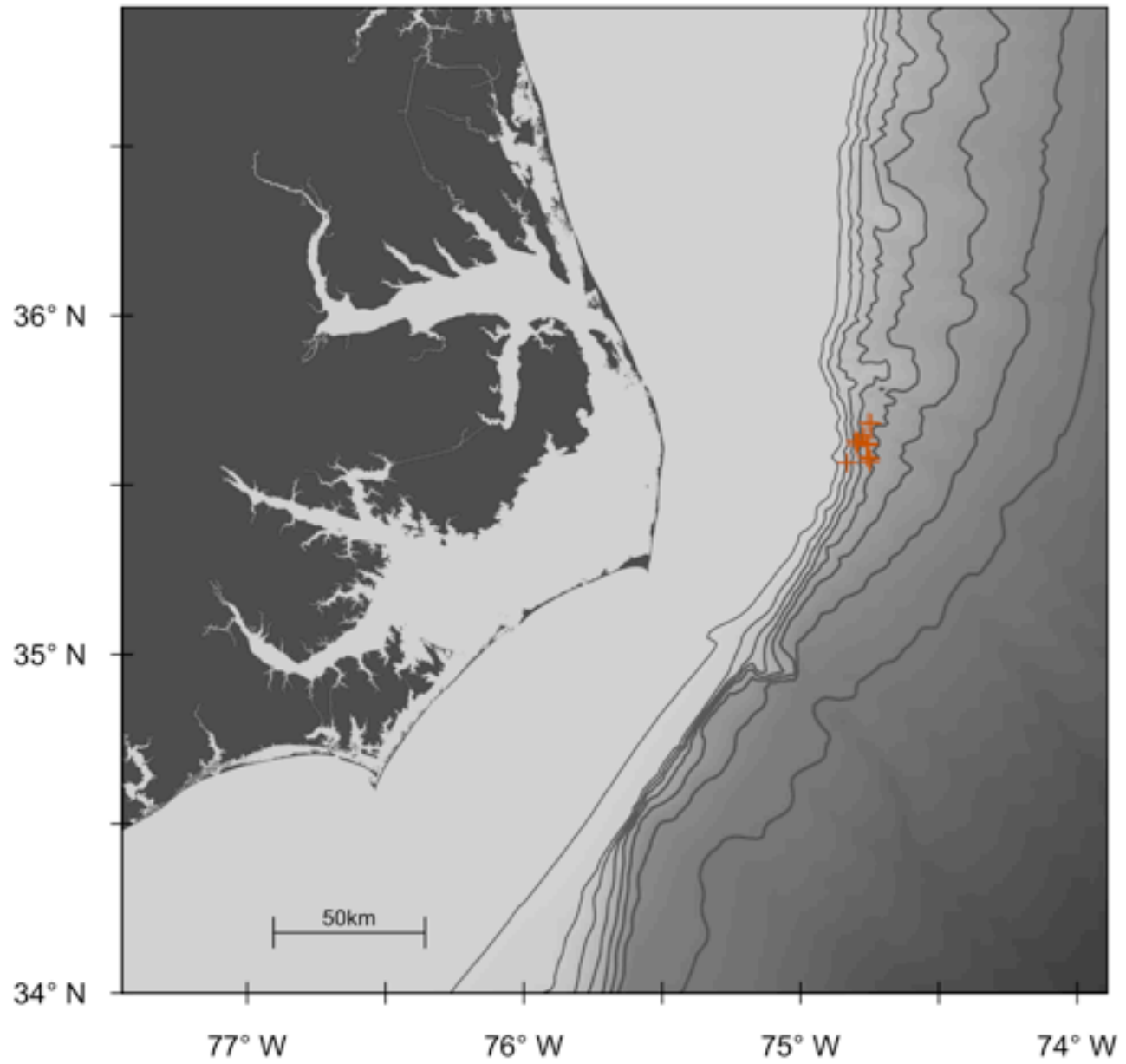

Shoreline vector courtesy of the United States Geological Survey (nos80k) and Nautral Earth (ne\_10m\_land). Bathymetry queried from the ETOPO1 database via R package *marmap*

N = 1 group  
AM-AM-Other

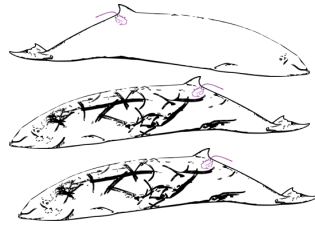

N = 4 groups  
AM-Other

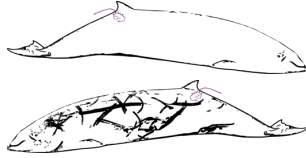

N = 1 group  
AM-AM-AM

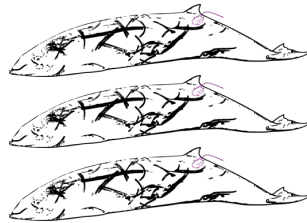

N = 4 groups  
AM-AM

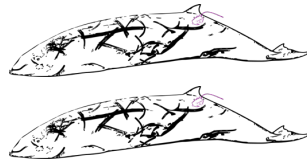

## Response variables

Duration of synchronous diving  
Degree of synchrony

N = 1 group  
AM-AM-Other

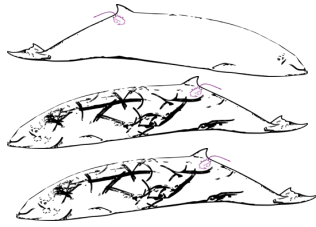

N = 4 groups  
AM-Other

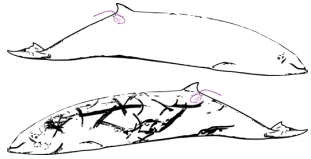

N = 1 group  
AM-AM-AM

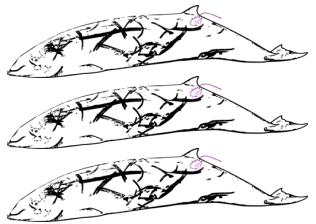

N = 4 groups  
AM-AM

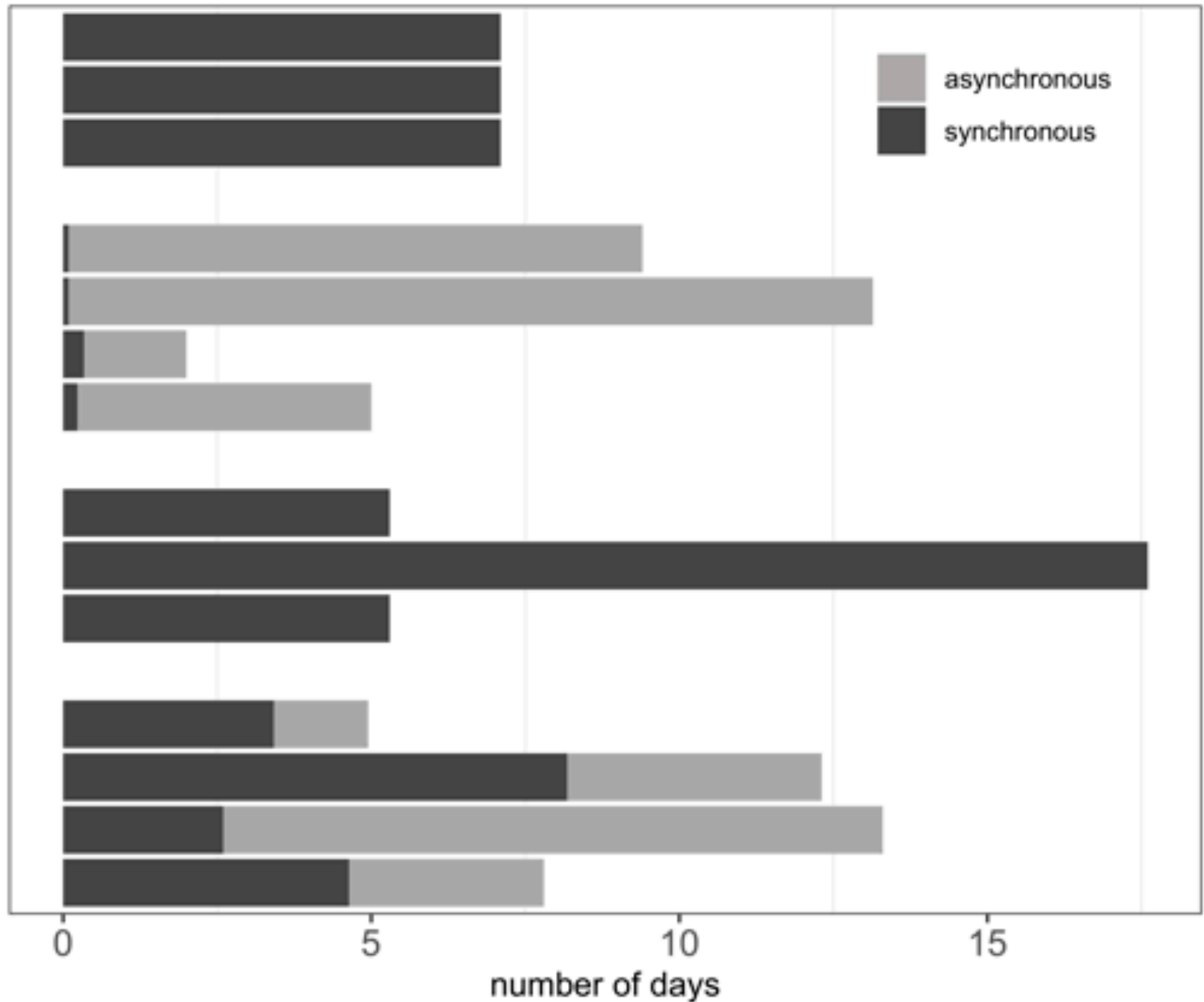
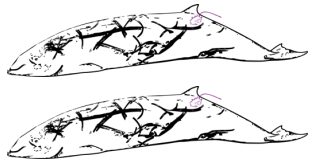



(a) tagged in the same group; both adult males

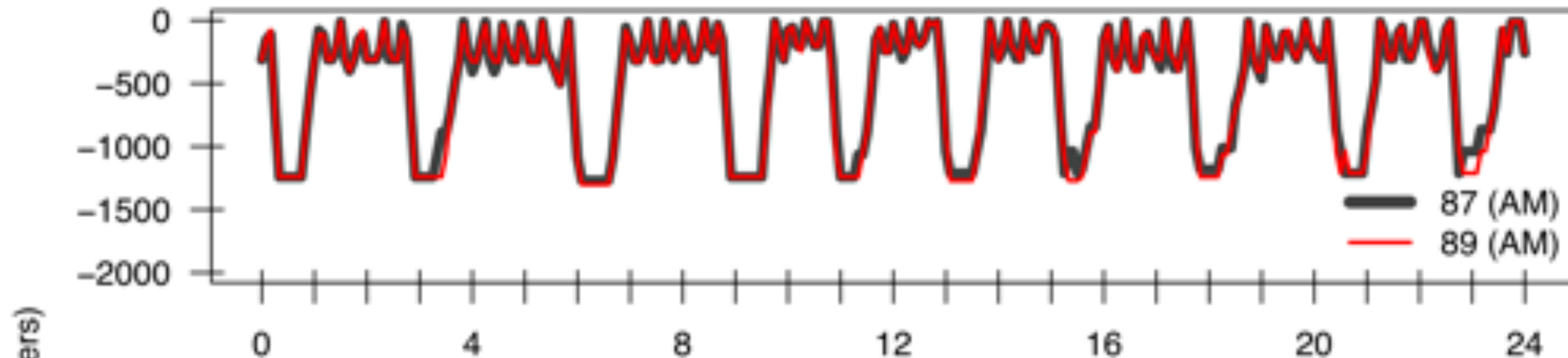

(b) tagged in the same group; different age-sex class

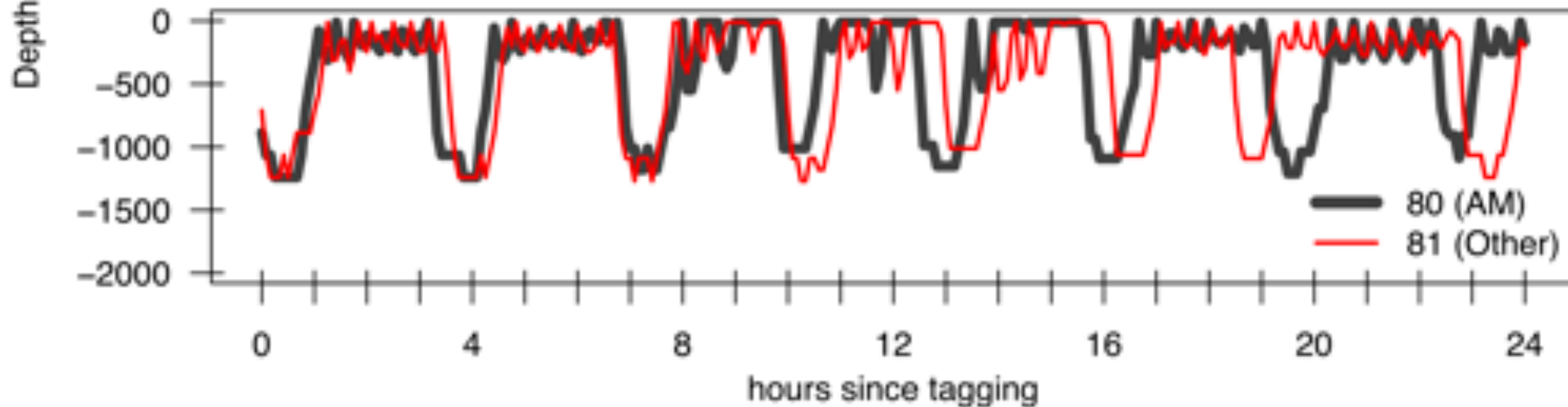

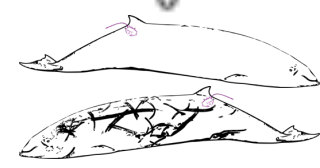
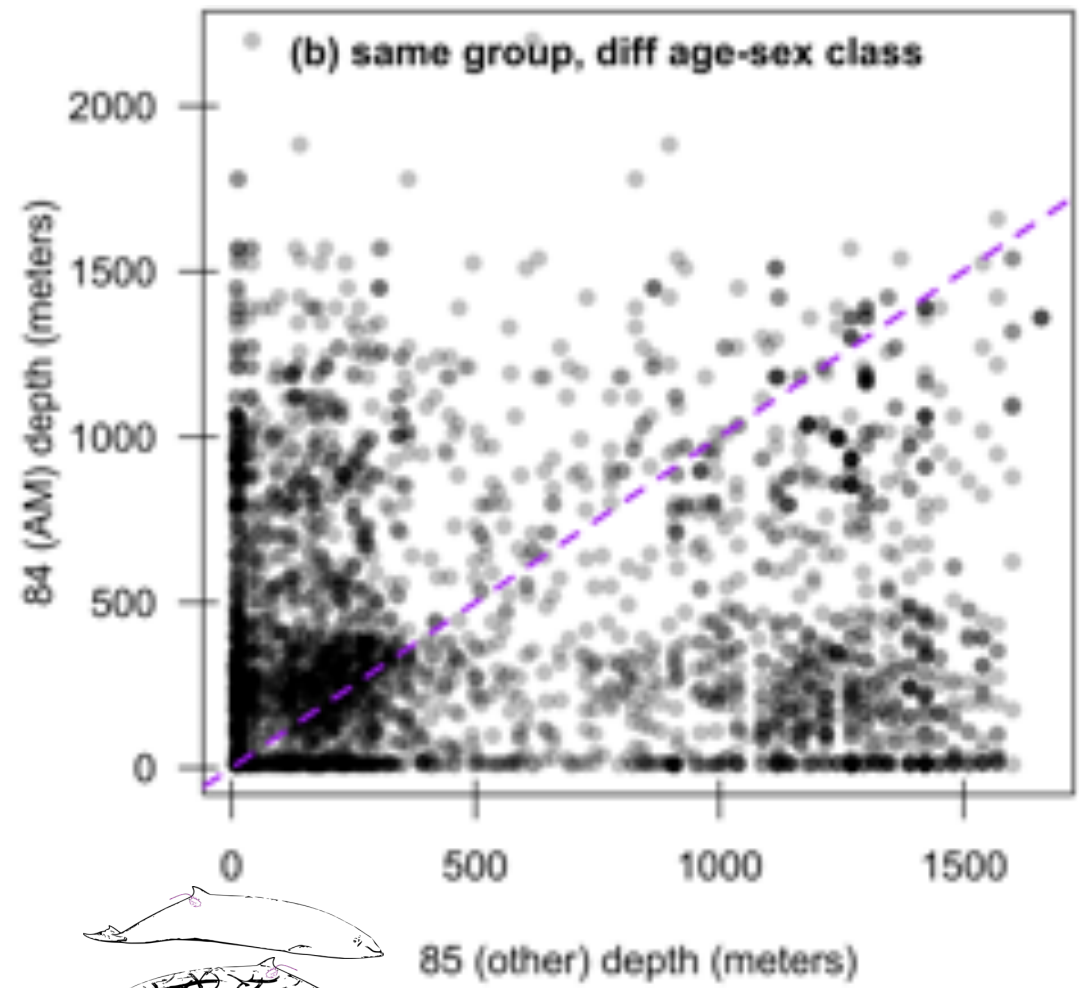
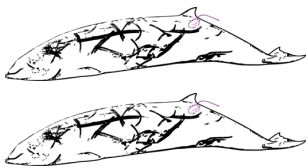
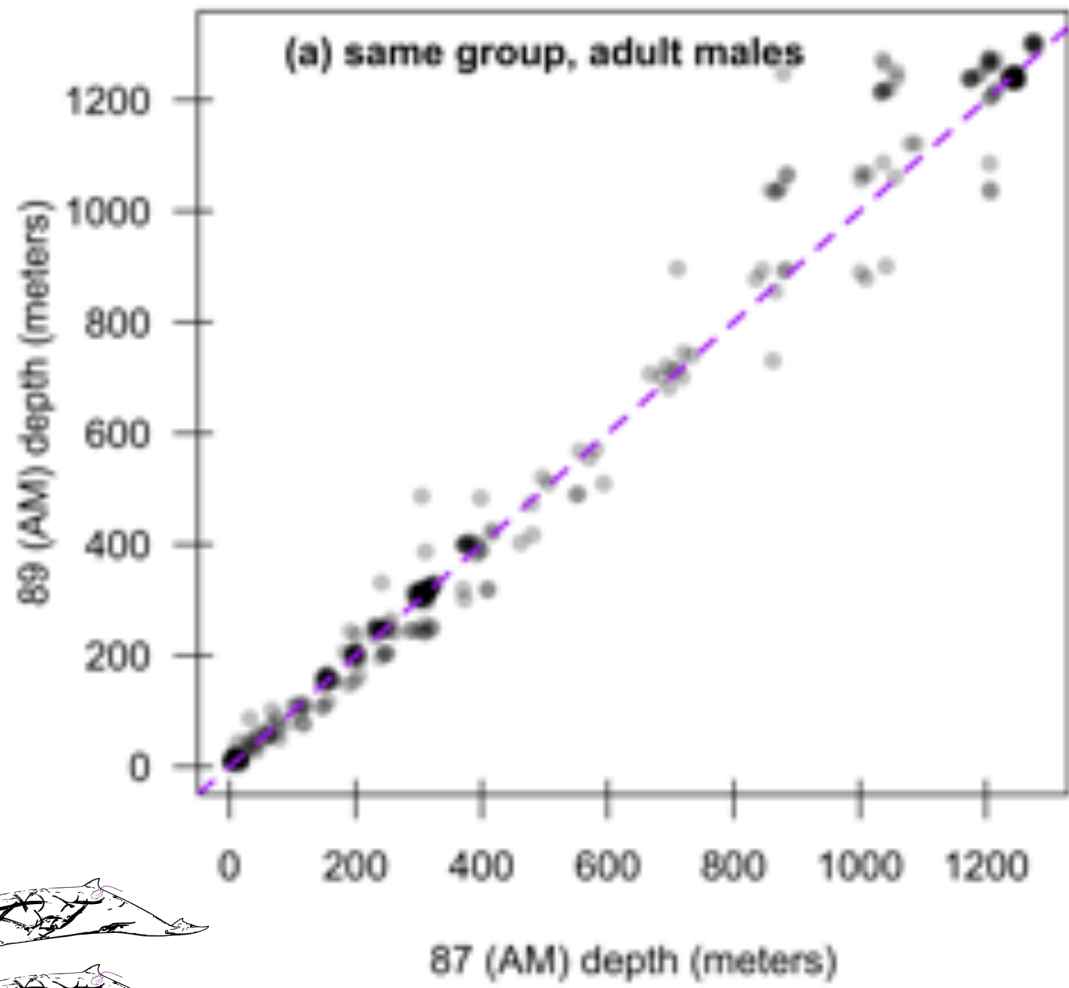

# Predator defense

e.g., Aguilar de Soto et al. *BioRxiv*. 2018.

Machi Yoshida / Naturaliste Charters

# Cooperative foraging

# Eavesdropping

e.g., Götz et al. *Biology Letters*. 2005.

# Alliances



Ermack et al. *Journal of Mammalogy*. 2017.

# Extended competitive bouts



© Marc Baldwin

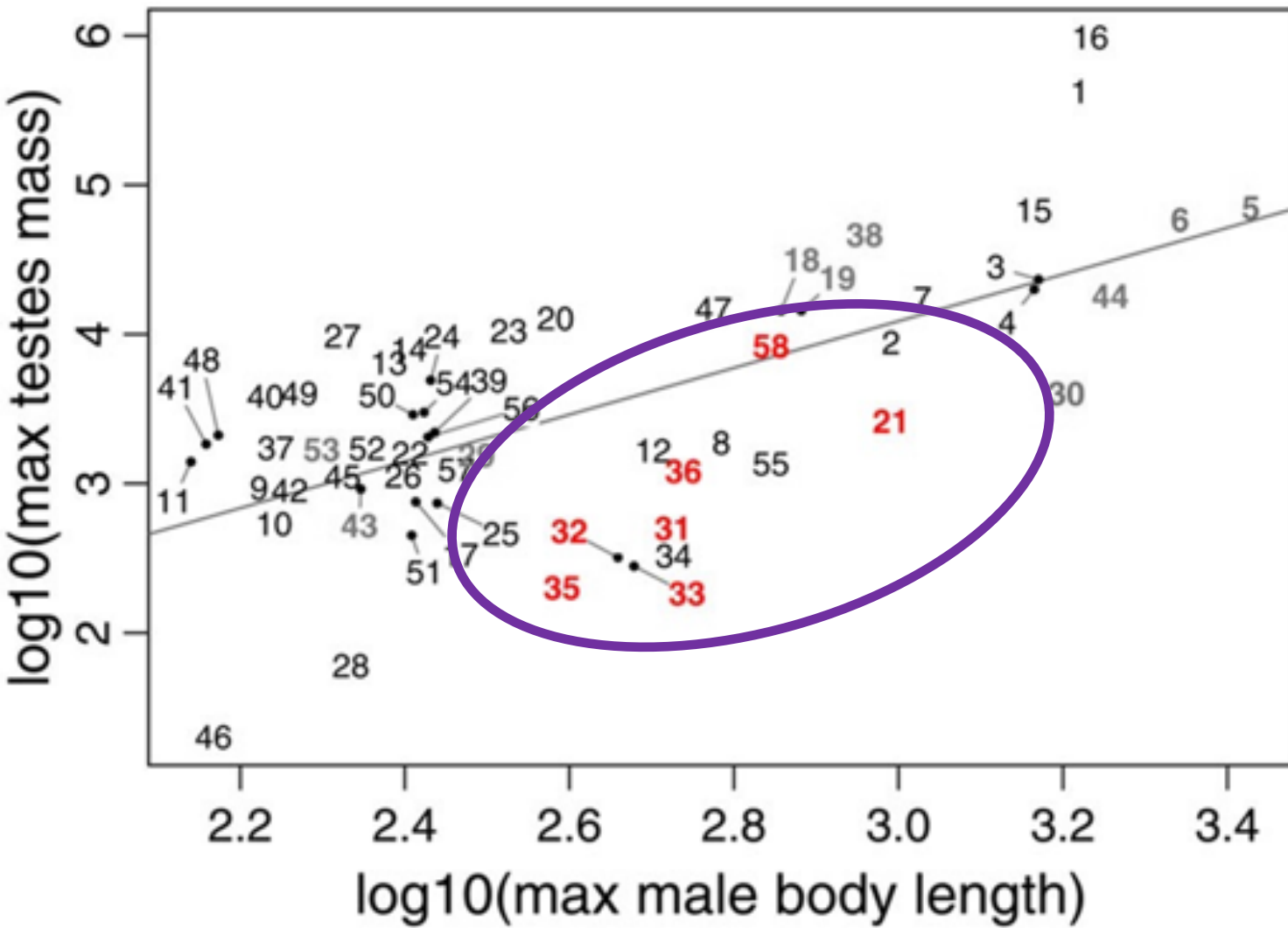

## Ziphiidae



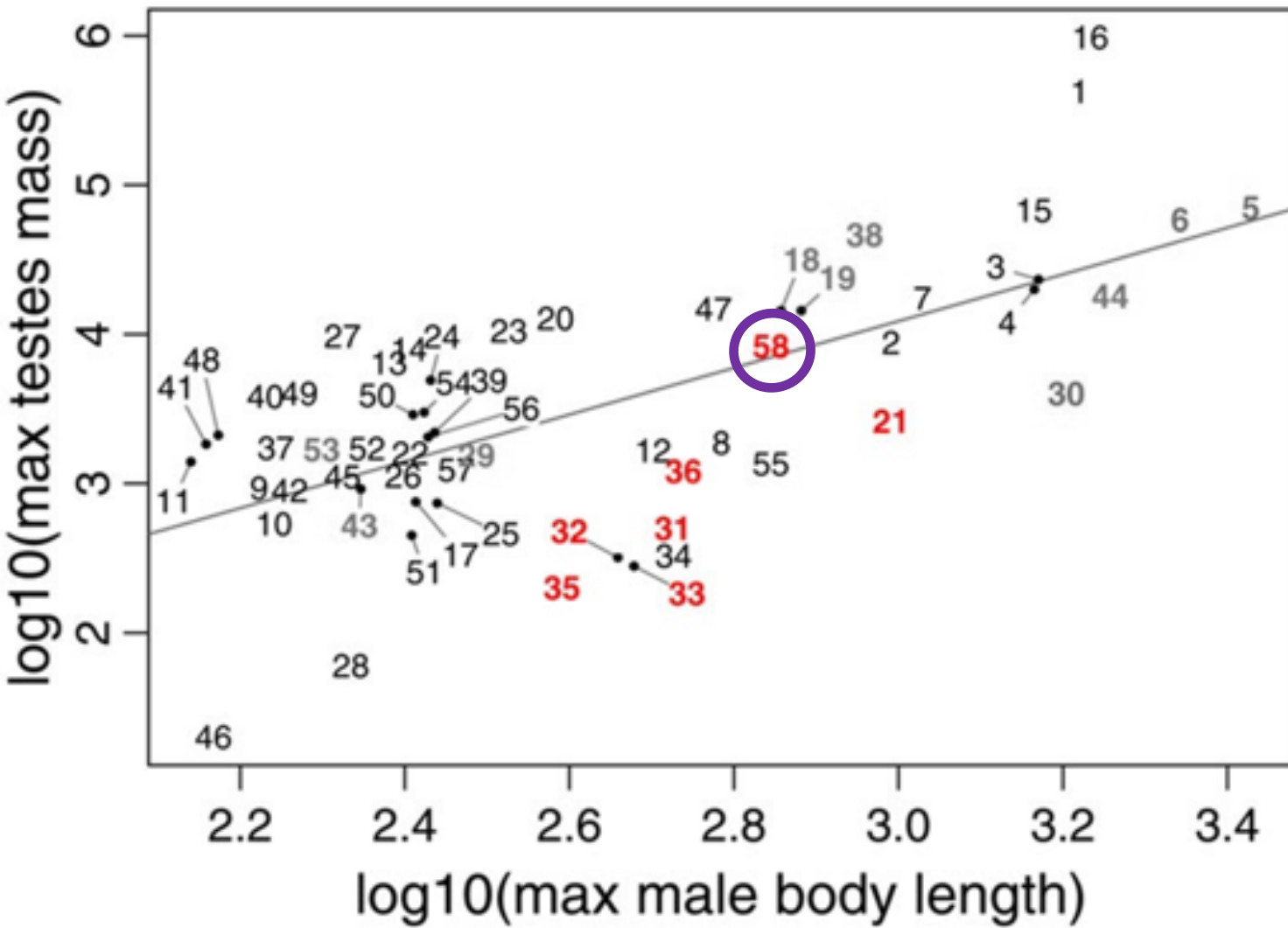

# Ziphiidae

*Ziphius cavirostris*



Dines et al. *Evolution*. 2015.  
 Illustrations: NOAA Fisheries

## **predictions**

repeated interactions

do not acquire scars during synchrony

may be related

shared reproductive success



# Alliances



# Extended competitive bouts





## **predictions**

long time required to switch groups

unrelated

acquire scars during synchrony

'winners' have higher reproductive success





Adult males interacted longer than expected  
 Very high levels of synchrony

## Future Work

Test predictions  
 Add resolution in Other age-sex class  
 Female bonds